

Lesson 12. Solid Waste

ENV H 311: Lesson 12

Solid & Hazardous Wastes

February 10, 2005

Chuck Treser
University of Washington
Dept. of Environmental and Occupational Health Sciences

Lesson Overview

- ❖ Definition
- ❖ Garbage
 - Generation & Storage
 - Collection & Transport
 - Disposal Options
 - Landfills
 - Incineration
 - Alternatives
- ❖ Hazardous Wastes
- ❖ Recycling

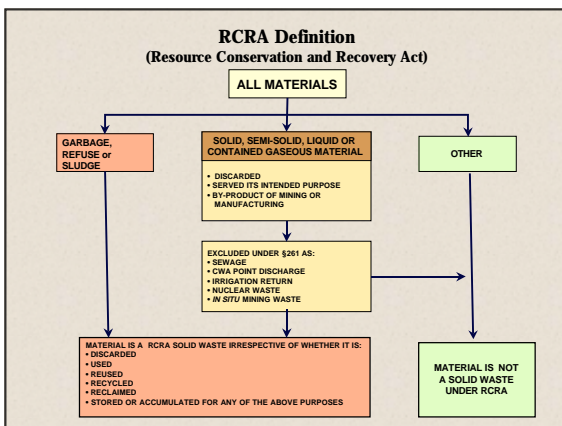

Garbage

❖ **Municipal Solid Waste (MSW)**

ENV H 311: Lesson 12 4

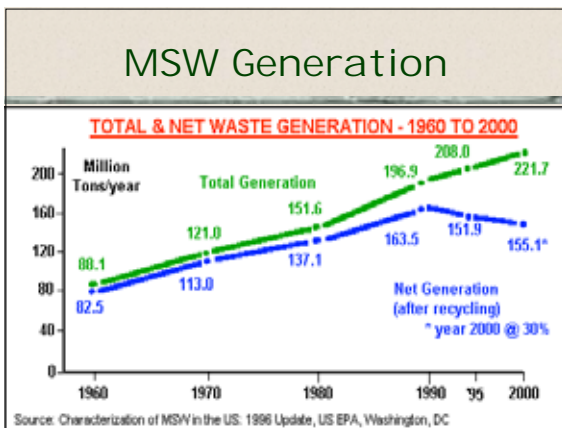

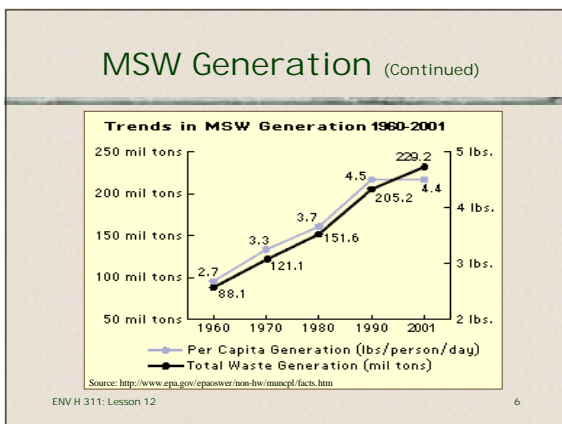

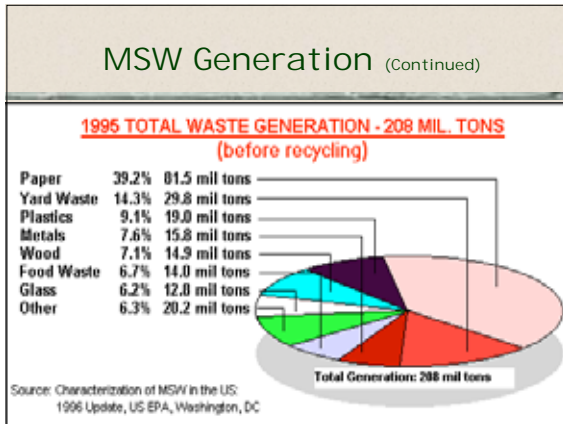

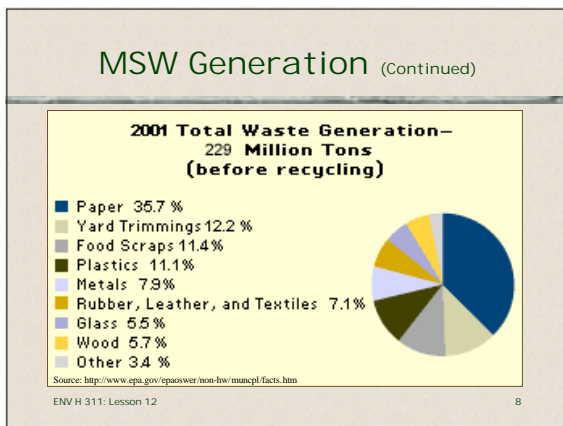

Storage

- ❖ Residential
- ❖ Commercial
- ❖ Compaction

ENV H 311: Lesson 12

Residential Storage

ENV H 311: Lesson 12 10

Commercial Storage

ENV H 311: Lesson 12 11

Inadequate Capacity

ENV H 311: Lesson 12 12

Compaction

ENV H 311: Lesson 12

13

Collection & Transport

ENV H 311: Lesson 12

14

Collection & Transport (Continued)

ENV H 311: Lesson 12

15

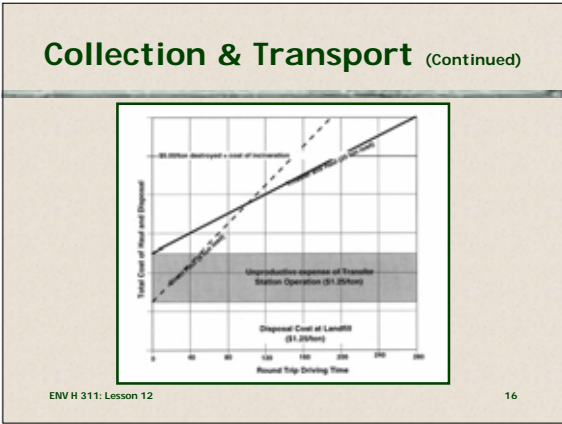

ENV H 311: Lesson 12

17

ENV H 311: Lesson 12

18

Transfer Stations (Continued)

ENV H 311: Lesson 12 19

Transfer Stations (Continued)

ENV H 311: Lesson 12 20

Disposal

Disposal Options:

- ❖ Sanitary Landfill
- ❖ Incineration
- ❖ Other
 - Composting
 - ~~Ocean Dumping~~

ENV H 311: Lesson 12 21

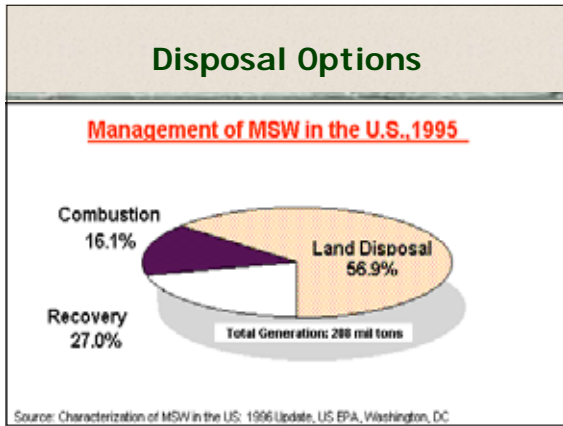

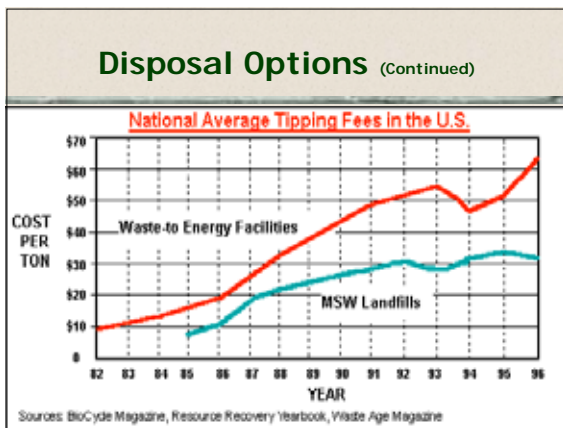

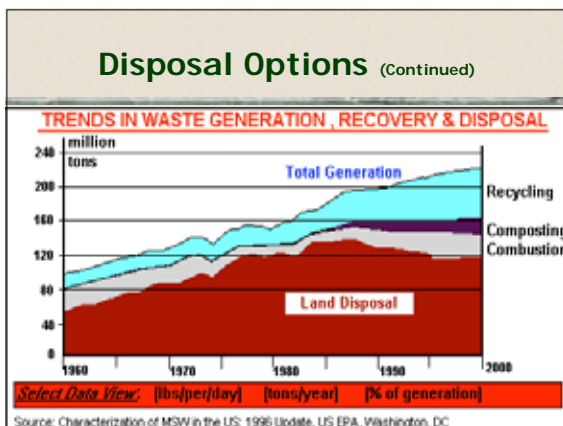

Sanitary Landfills

Cedar Hills Landfill
Issaquah, Washington

ENV H 311: Lesson 12

25

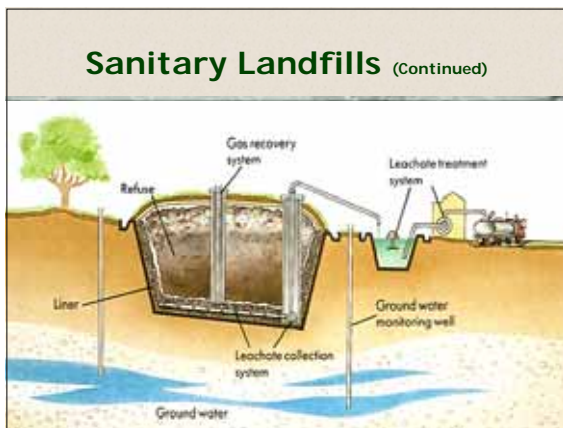

Sanitary Landfills (Continued)

ENV H 311: Lesson 12

27

Sanitary Landfills (Continued)

ENV H 311: Lesson 12 28

Sanitary Landfills (Continued)

ENV H 311: Lesson 12 29

Sanitary Landfills (Continued)

ENV H 311: Lesson 12 30

Sanitary Landfills (Continued)

ENV H 311: Lesson 12 31

Sanitary Landfills (Continued)

ENV H 311: Lesson 12 32

Sanitary Landfills (Continued)

Number of Landfills in the U.S.

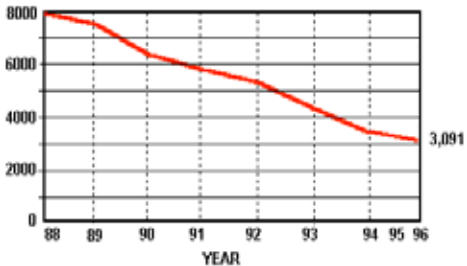

YEAR	Number of Landfills
88	8000
89	7500
90	6500
91	6000
92	5500
93	5000
94	4500
95	4000
96	3,091

Sources: BioCycle Magazine, Apr. 1989-97

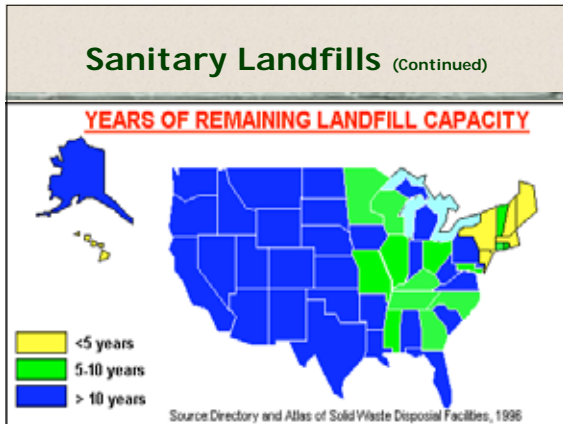

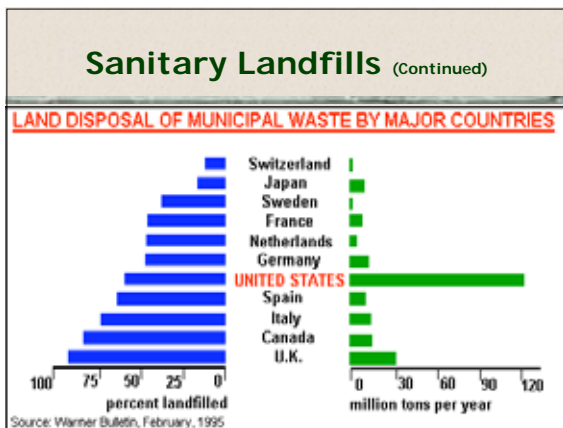

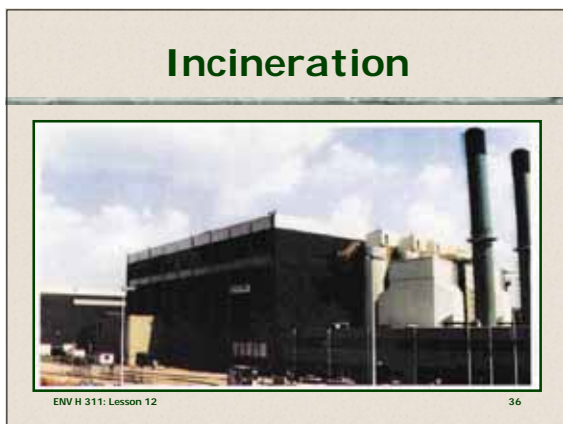

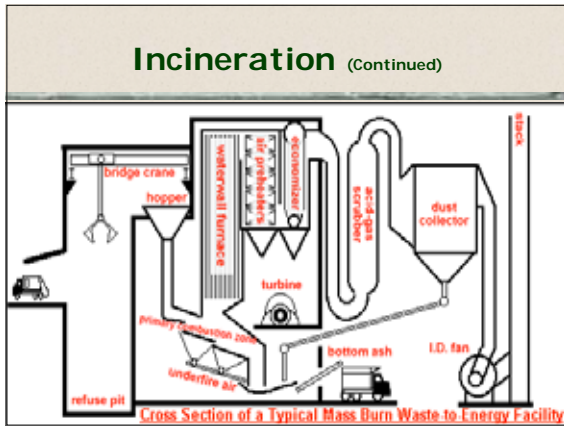

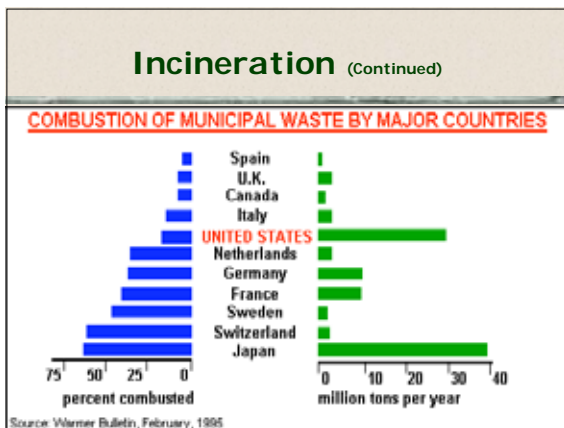

Regulation of MSW

- ❖ Resource Conservation & Recovery Act (RCRA)
 - Increasingly stringent requirements for MSW
 - Essentially equivalent to Hazardous Waste TSD
 - Subtitle C: Hazardous Wastes

ENV H 311: Lesson 12 39

Hazardous Wastes

**A
Special
Case**

ENV H 311: Lesson 12 40

Hazardous Wastes

- ❖ Listed waste
- ❖ Listed process
- ❖ Characteristic Waste
 - Corrosive
 - Ignitable
 - Explosive
 - Toxic

Source: RCRA Subtitle C

ENV H 311: Lesson 12 41

Sources of Hazardous Wastes

- ❖ Industry
- ❖ Agriculture
- ❖ Community
 - Parks & Recreation
 - Public Utilities
 - Residential

ENV H 311: Lesson 12 42

Health Hazards

- ❖ Community Exposures
 - Groundwater contamination
 - Attractive Nuisance/Vectors
- ❖ Occupational Exposures
 - Sharps (Toxics and/or Biologicals)
 - Ergonomics

ENV H 311: Lesson 12 43

Regulation

- ❖ Since RCRA, Hazardous Wastes have been regulated from “cradle to grave”
 - Generation
 - Transport
 - Storage
 - Treatment & Disposal

ENV H 311: Lesson 12 44

HW Disposal Options

- ❖ Pretty much the same as other Solid Wastes:
 - Haz. Waste Landfills
 - Incineration
 - Deep Well Injection

ENV H 311: Lesson 12 45

Other MSW Options

Reduction, Reuse and Recycling

ENV H 311: Lesson 12 46

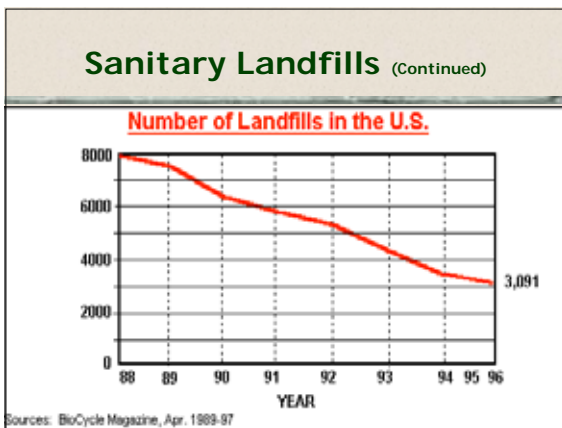

Alternatives

- ❖ Waste reduction
- ❖ Reuse
- ❖ Recycling

ENV H 311: Lesson 12 48

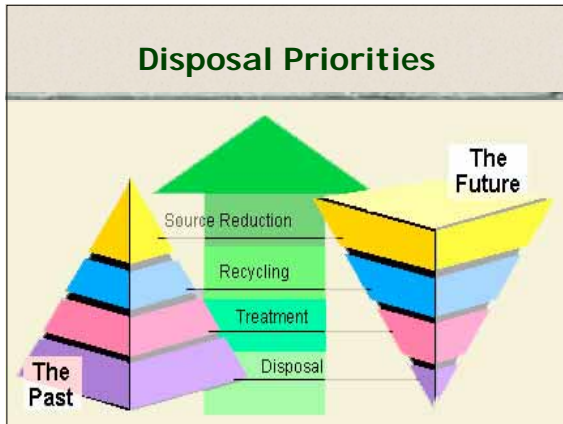

Waste Reduction

- ➔ Use less
- ➔ Just in Time Inventory
- ➔ Reduced Packaging
- ➔ Household Hazardous Waste Collection

ENV H 311: Lesson 12 50

Waste Reuse

- ❖ Reuse of an item for the *same* purpose
 - ➔ Bottle Recycling
 - ➔ Shopping Bags
 - ➔ Repair consumer goods

ENV H 311: Lesson 12 51

Waste Recycling

- ❖ Reuse or conversion of an item for a different purpose
 - Recycled products
 - Composting
 - Energy recovery

ENV H 311: Lesson 12 52

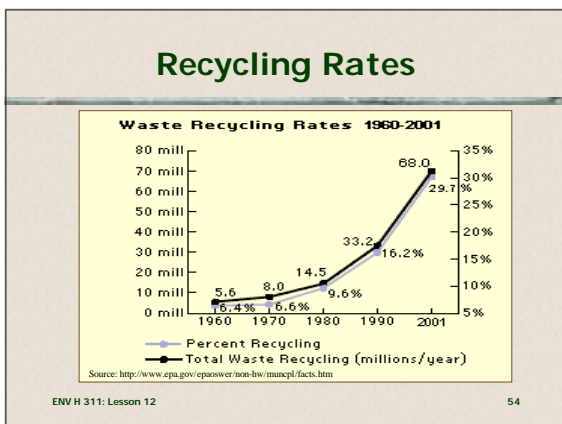

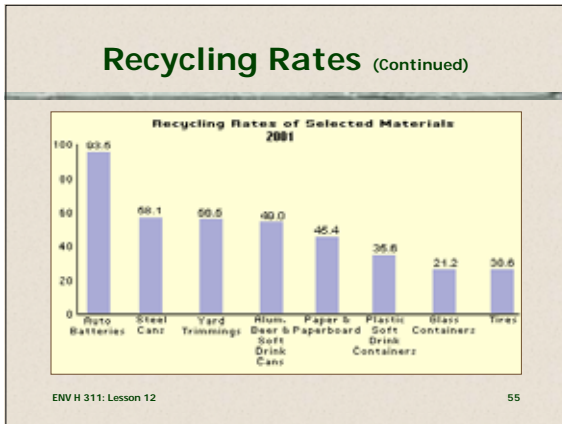

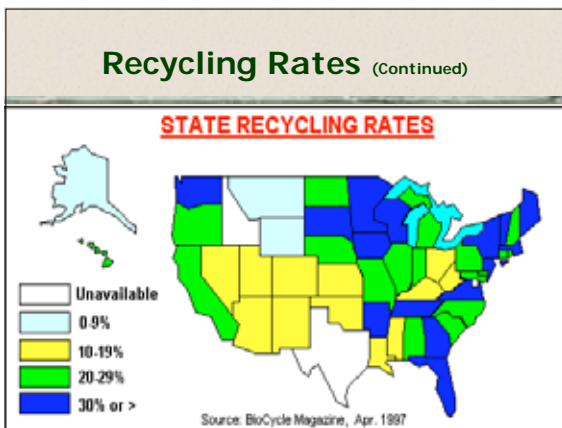

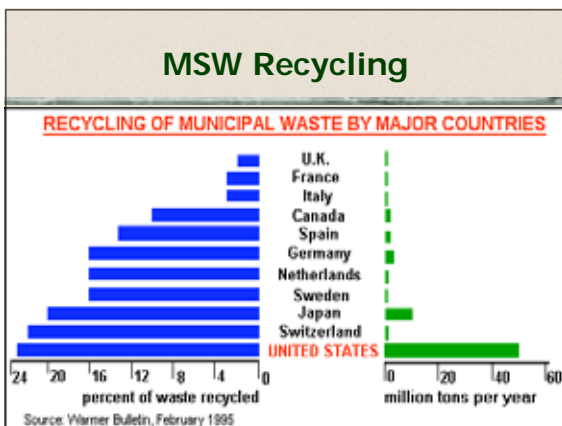

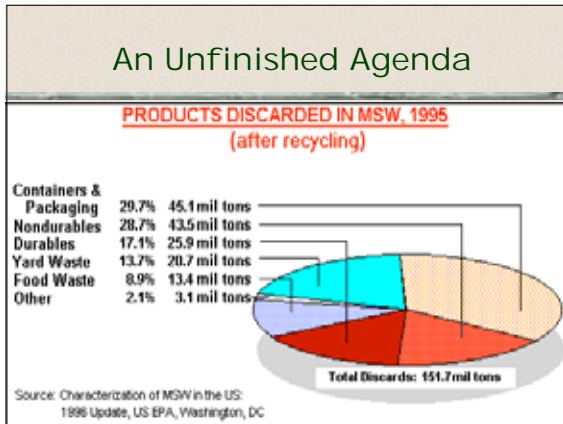

- ### Summary
- ❖ Generation of MSW
 - ❖ Potential Health Hazards
 - ❖ Collection & Transport
 - ❖ Treatment & Disposal Options
 - > Landfilling
 - > Incineration
 - > Composting
- ENV H 311: Lesson 12 60

Summary

- ❖ By State Law in Washington, solid waste programs are to include (in priority order):
 - Waste Reduction
 - Waste Reuse
 - Waste Recycling
 - Waste Disposal
 - Waste to Energy Incineration
 - Landfill of the residual

ENV H 311: Lesson 12 61

Questions

ENV H 311: Lesson 12 62

Web Resources

- ❖ U.S. Environmental Protection Agency
 - <http://www.epa.gov/epaoswer/osw/hazwaste.htm>
- ❖ Household Hazardous Wastes
 - <http://outreach.missouri.edu/owm/hhw.htm>
- ❖ King County Local Hazardous Waste Program
 - <http://www.metrokc.gov/hazwaste/house/>

ENV H 311: Lesson 12 63

Next Lesson

**Workplace
Health & Safety**

ENV H 311: Lesson 12 64
