

the peri-urban village of huojju

studio process

Initial research and preparation



Orientation to Quanzhou



Selecting study areas



Surveying and observing Huojju

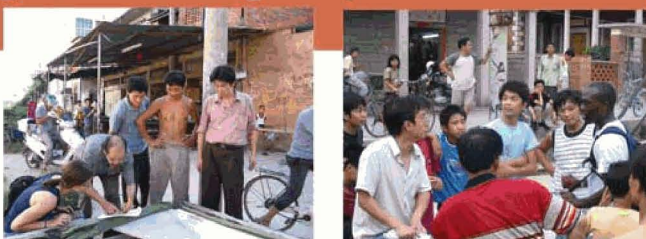

Engagement in community



Presentation of initial findings



Community activities



LOCATION OF HUOJU VILLAGE AND INDUSTRIAL AREA



Faculty:

Dan Abramson, University of Washington
Jeff Hou, University of Washington

Advising visiting faculty:

Michael Leaf, University of British Columbia School of Community and Regional Planning
Frank Ching, University of Washington

Participants:

Will Buckingham, University of Washington
Ande Flower, University of Washington
Katie Idziorek, University of Washington
Laurie Karlinsky, University of Washington
Yen-ju Lee, National Taiwanese University Building and Planning Foundation, Taipei
Liz Maly, University of Washington
Marc Philpart, University of Washington
Essence Pierce, University of Washington
Leslie Shieh, University of British Columbia School of Community and Regional Planning
Chia-ling Teng, National Taiwanese University Building and Planning Foundation, Taipei
Yudong Yang, Beijing University